Inez Reaves

ALLEN COUNTY PUBLIC LIBRARY
3 1833 06851 9237

GC
976.102
M83MJ,
1949

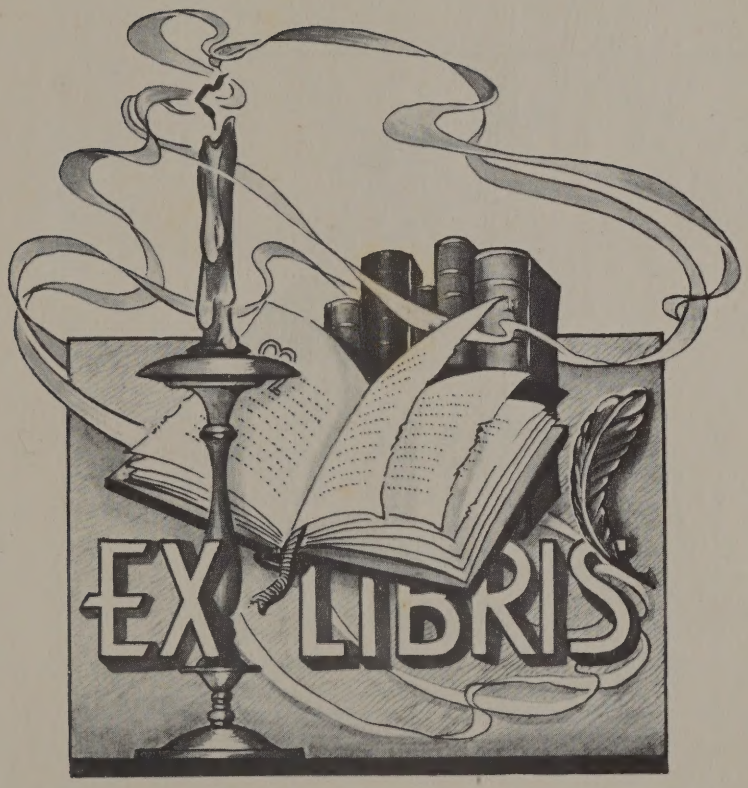
EX LIBRIS

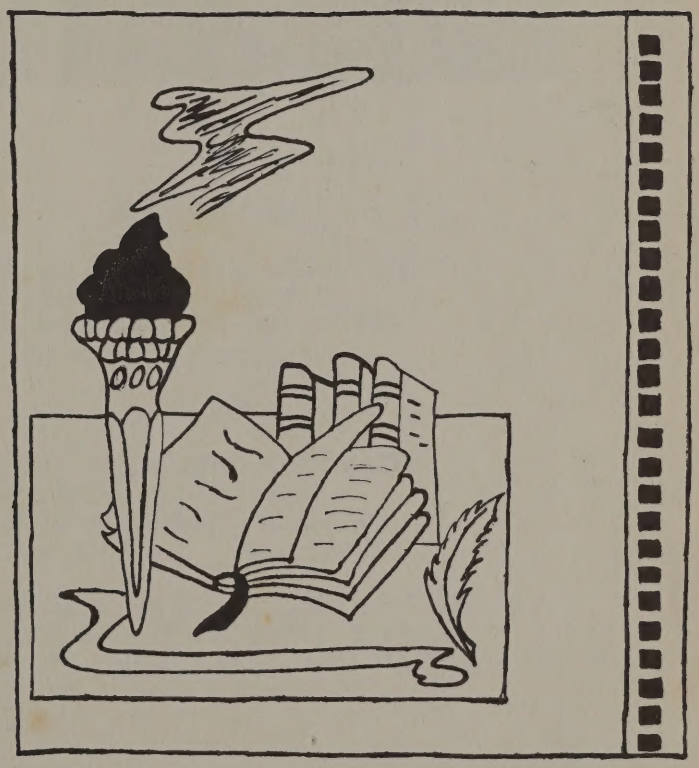

1949

PUBLISHED
BY
SENIOR
CLASS

MORTIMER JORDAN
HIGH SCHOOL
MORRIS, ALABAMA

ALMA MATER

MORTIMER JORDAN OUR ALMA MATER,
GUIDE OF MIND AND SOUL,
LET US E'ER BE TRUE AND FAITHFUL
AND ATTAIN OUR GOAL.

CHORUS

FORWARD, EVER! NOBLE PURPOSE;
CONQUER AND PREVAIL!
HAIL TO THEE, OUR ALMA MATER;
JO JORDAN HIGH____ALL HAIL!

CHERISHED BY HER SONS AND DAUGHTERS,
MEM'RIES SWEET SHALL THRONG
ROUND OUR HEARTS, OUR ALMA MATER,
AS WE SING OUR SONG.

Because of our deep admiration and devoted love, we, the class of 1949 dedicate to Mrs. Elizabeth Ware, this, the School Annual.

When so many others have failed in their tasks, Mrs. Ware has succeeded by her willingness to try again. Her service for our school has been long, and her works shall never be forgotten by the students who have known and loved her, as have we.

In our memories of the future, the memory of Mrs. Ware shall long be cherished in our hearts.

ADMINISTRATION

G. D. HARRIS, PRINCIPAL
A. B., BIRMINGHAM-SOUTHERN
M. A., HOWARD COLLEGE

VERONA E. NUNNALLY
A. B., HOWARD COLLEGE
ECONOMICS SENIOR SPONSOR

KATHRYN L HAMMELL
A. B., BIRMINGHAM-SOUTHERN
ENGLISH SENIOR SPONSOR

VIRGINIA C. McKATHAN
BOWLING GREEN UNIVERSITY
A. B., HOWARD COLLEGE
COMMERCIAL

LYNN T McCAIN
B. A., ALABAMA COLLEGE
SCIENCES

DOROTHY BUNTYN
REGISTRAR

DOROTHY HOLDRIDGE, B.S.
UNIVERSITY OF ALABAMA
PHYSICAL EDUCATION

CLARENCE COOK
CONSERVATORY OF MUSIC
HOWARD COLLEGE
MUSIC

LETHA BIRCHFIELD
B.A., BIRMINGHAM-SOUTHERN
A.B., HOWARD COLLEGE
MATHEMATICS

BETTYE PAYNE GRACE, B.S.
GEORGE PEABODY COLLEGE
HOME ECONOMICS

JOEL L. McCOY
UNIVERSITY OF ALABAMA
PHYSICAL EDUCATION

LOUIS MARTY
NEW YORK UNIVERSITY
SOCIAL STUDIES

WANDA E. KNIGHT
B.S., UNIVERSITY OF ALABAMA
LIBRARY

BLANCH ELLIS
A. B., HOWARD COLLEGE
HISTORY

LELA C. HARRIS
A.B., BIRMINGHAM-SOUTHERN
ENGLISH

INEZ REAVES
B.S., JACKSONVILLE TEACHERS
ENGLISH

GENE G. PITTMAN
A. B., BIRMINGHAM-SOUTHERN
MATHEMATICS

RUBY L. SUDDETH
A. B., HOWARD COLLEGE
SCIENCE

ELIZABETH MASON WARE
B.S., BIRMINGHAM-SOUTHERN
M.A.,BIRMINGHAM-SOUTHERN
SOCIAL STUDIES

SENIORS

Senior Class Officers

Left to Right: Edron Cato, Vice-President; A. J. Goodwin, Treasurer; Mary Frances Parks, Secretary; Bennie Williams, President.

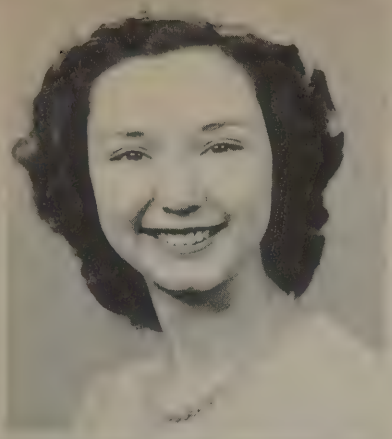

Bobbye Anderson
Glee Club
4-H Club
Queen's Court

Eleanor Bailey
Honor Society
4-H Club
Beta Club
Class Prophet
Basketball

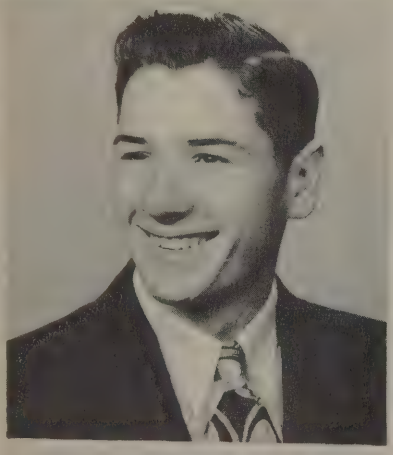

Raymond Bolden
4-H Club
Glee Club
Annual Staff

Mary Clyde Brewer
4-H Club
Glee Club
Annual Staff
Queen's Court

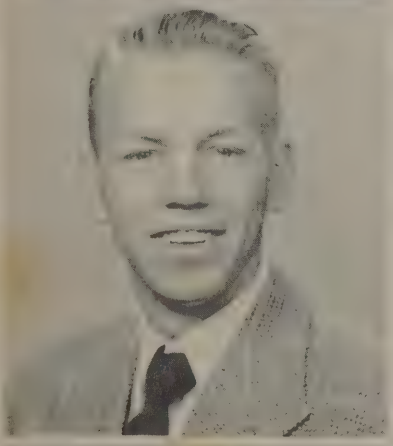

Edron Cato
Beta Club
Honor Society
4-H Club
Glee Club
Band

Alice Caufield
4-H Club
Annual Staff
Reporter

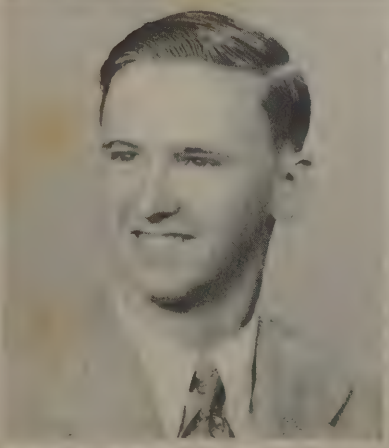

George Cochran
4-H Club
Glee Club

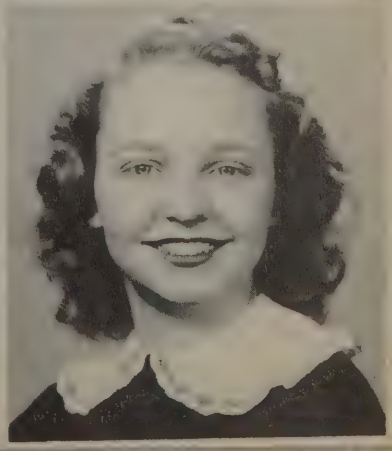

Eurleene Collins
V. Pres. Red Cross
Queen's Court
Glee Club
Annual Staff
Reporter

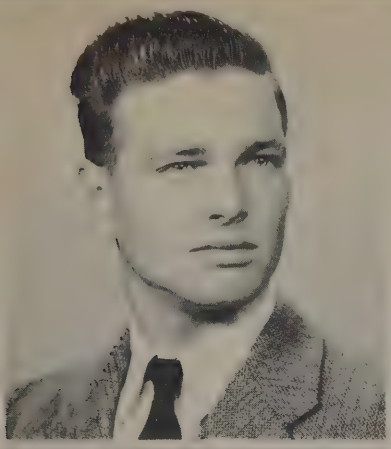

Horace Doss
Football Team
4-H Club

Yvonne Farley
4-H Club

Mary C. Farmer
Glee Club
4-H Club
C. A. P.
Reporter

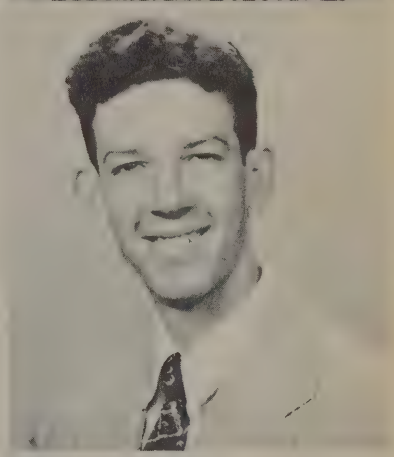

A. J. Goodwin
Band
Beta Club
Honor Society
Pres. Red Cross
4-H Club
Class Treasurer
Jr. Town Meeting

Doris Higgenbotham
Glee Club
4-H Club

Catherine Hipp
Annual Editor
Citizenship Girl
Glee Club

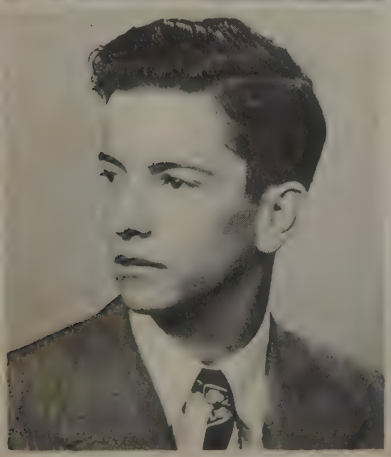

James Hubbard
4-H Club
Reporter

Helen Jacks
Basketball Team
Asst. Ed. Paper

Bobby Jenkins
Band
C. A. P.
4-H Club

Arbeatha Kennedy
Basketball Team
4-H Club
Reporter
Cheerleader
Glee Club
C. A. P.

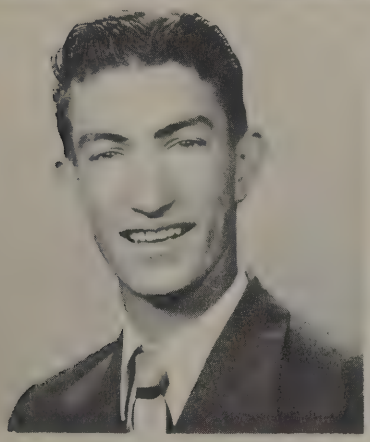

Robert Kennedy
Bus. Mgr. Paper
Annual Staff

Imogene Lee
4-H Club
Cheerleader
Glee Club
Queen's Court
Annual Staff
Jr. Red Cross
Miss M. J.'49

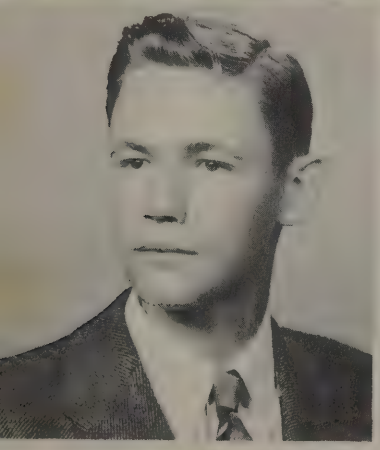

Robert Marcum

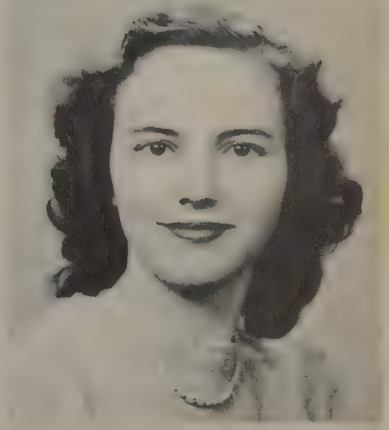

Hazel McCombs
Asst. Ed.Annual
4-H Club
Basketball Capt.
Reporter

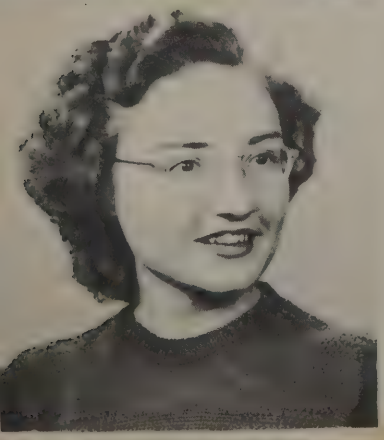

Jacquelyn McCombs
4-HClub
Glee Club

Kenneth McCormick

Billy McClurg
Band
Annual Artist
4-H Club

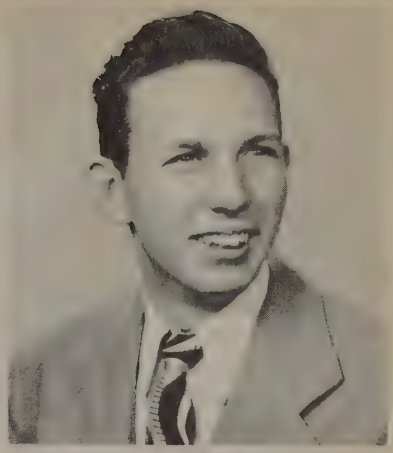

James McCowan
Cheerleader
Annual Staff
Football
Reporter

Virginia McDowell
4-H Club
Basketball
Class Historian

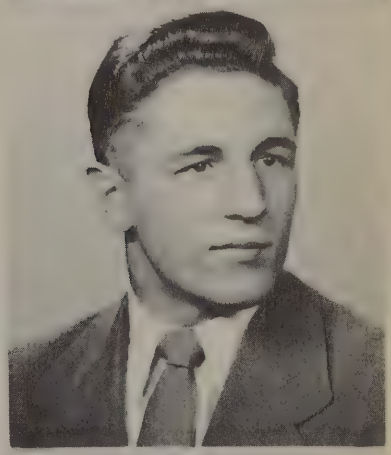

Charles Moore
All District Basketball
All County Football
All County Baseball
Capt. Football Team
Capt. Basketball Team
Annual Staff
All State Football

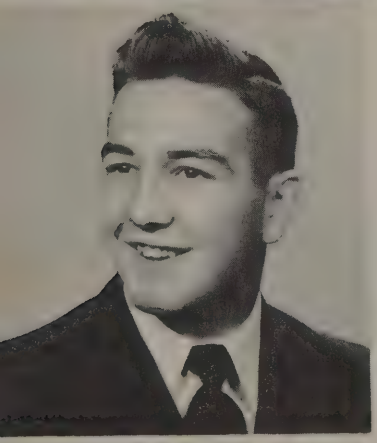

Billy Morton
Cheerleader
Cadet Lt. C. A. P.

Norma Mulvehill
4-H Club

Jane Murphree
Cheerleader
Red Cross Rep.
4-H Club

Lenora Nelson
4-H Club
Basketball

Mary Frances Parks
Class Scretary
Pres. 4-H Club
Sec. Beta Club
Pres. Honor Society
Basketball Team
Cheerleader

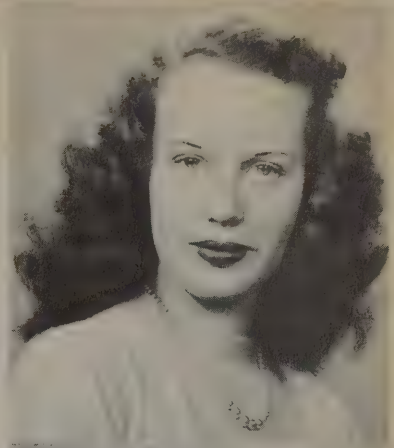

Jane Pearson
4-H Club
Cheerleader
Queen's Court
Glee Club

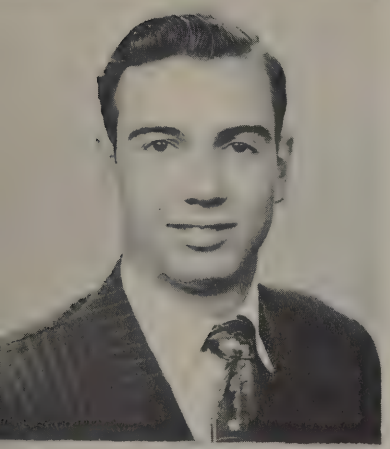

Charles Pharris
Football Team
Glee Club

Sue Price
Basketball
4-H Club

David Rogers
2nd Lt. C. A. P.

John F. Rogers
Football Team

Mayve Self
4-H Club

Louise Sheets

Betty Jo Skaggs
4-H Club
Annual Staff
Asst. Ed. Paper
Football Queen

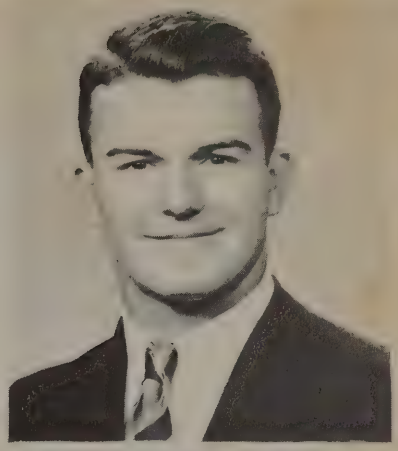

Charles Simpson
Football Team
Basketball Team
Glee Club
4-H Club
Artist-Paper
Corp. C. A. P.

Irene Sims
Annual Staff
Reporter
Glee Club

Margaret Thomas
4-H Club
C. A. P.

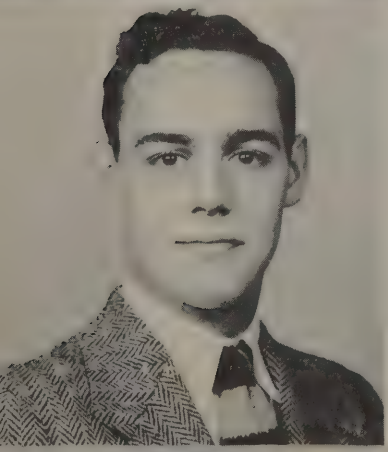

Bill Bert Vines
Football
Basketball

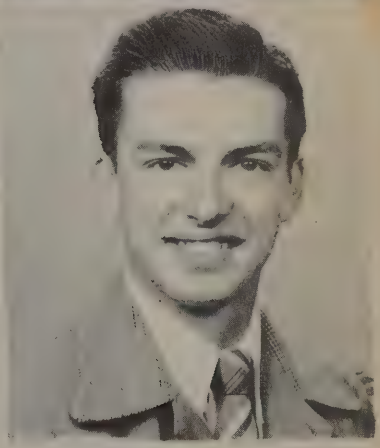

Bennie Ray Williams
Class President
Reporter
Glee Club
Basketball Team
Baseball Team
Cheerleader
Citizenship Tour

Marie Wilson
Editor Paper
Se. 4-H Club
Annual Staff
Red Cross

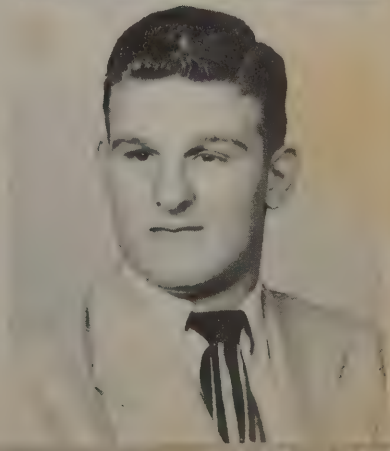

Wayne Wood
All County Football
Co-Captain Football
Basketball
Capt. C. A. P.

MOST VERSATILE

Edron Cato Frankie Parks

MOST STUDIOUS

Robert Marcum Virginia McDowell

MOST POPULAR

Charles Simpson Betty Jo Skaggs

BEST ATHLETE

Charles Moore Lenora Nelson

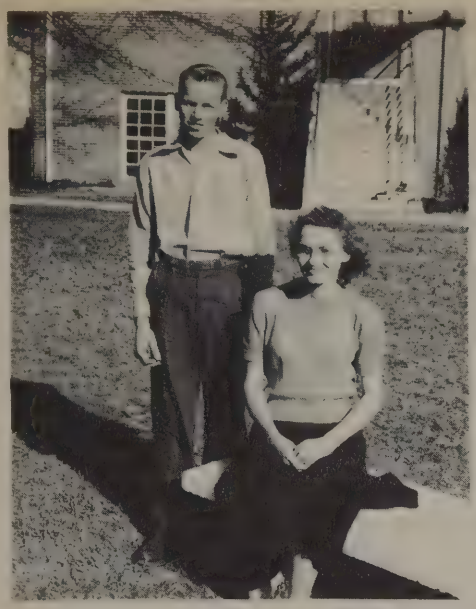

MOST INTELLECTUAL

Edron Cato Eleanor Bailey

PRETTIEST GIRL: Irene Sims
HANDSOME BOY: Raymond Bolden

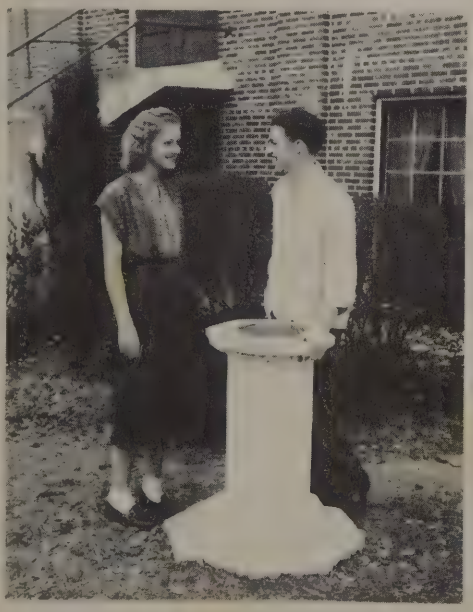

MOST LIKELY TO SUCCEED

Eleanor Bailey Bennie Williams

MOST INDUSTRIOUS

Marie Wilson Billy McClurg

Senior Class History

One dreary afternoon, I was sitting in a large rocking chair listening to weird music and reading a large book. As I read, the light grew dimmer and dimmer. All of a sudden the printing on the pages of the book changed into colorful pictures--pictures that were somehow familiar to me, pictures of my classmates. There I saw small students of twelve and thirteen years old. There was one little boy that attracted my attention very readily; he was so pale and undernourished. Faintly, dimly, I remember, it was Bobby Jenkin and beside him sat George Cochran who was so small he couldn't touch the floor with his feet when he sat up straight. On the other side of the room I saw Margaret Thomas, Yvonne Farley and Hazel McCombs. Of course they sat together as girls do so they could talk when the teacher wasn't looking. In the back of the room Lenora Nelson, Eleanor Bailey, Billy McClurg and Wayne Wood in his usual sprawl. Wayne always has to be different, and there was Eleanor too--always studying. These pictures were in the album of years 1943-1944. We were beginning our schooling at Mortimer Jordan in the 7th grade.

In 1944-1945 the class remained the same--same students, same studying books while there were others interested in talking, playing and doing cute things to attract attention.

In 1945-1946, beginning our Junior III year, there were some new students entering Jordan from Majestic. I remember Marie Wilson and Mayve Self. They were both very quiet. A. J. Goodwin and Robert Kennedy were pleased to get to Jordan. A. J. was a very energetic person, I remember, but as one of my teachers once said, "Time Changes Everything," and Robert, that boy who was at one time full of efforts is a changed person now. Charles Pharris was quite the longest of all and true to form has stayed with us just as long.

In 1946-1947, the beginning of Sr. I there were many new faces. There were students from Gardendale, Mount Olive and Bradford. From Mount Olive came the dainty Catherine Hipp, Mary Catherine Farmer and Sue Price; too, there was Mary Clyde Brewer, who was looked upon as being the most conceited--Oh Yes! I can't forget "Pretty Boy" as he is often called. This was none other than Bert Vines.

Imogene Lee, Jane Pearson, Edron Cato and Horace Doss were good reminders that Bradford students were then entering Jordan, especially Jane and Imogene--they attracted everyone's attention. Norma Jean Mulvehill and Doris Higginbotham also became members of the class this same year. Bobby Anderson is a vivid student in everyone's mind when they think of smiles and laughter.

The students entering Sr. I from Gardendale were many. There were Eurleene Collins, Frankie Parks, Irene Sims, Alice Caufield, Louise Sheets and Helen Jacks. They were and still are energetic students. The nut of the class, Billy Morton and the athlete, Charles Moore were welcomed by everyone. Other students from Gardendale were Hugh Richardson, Robert Marcum, Raymond Bolden, Virginia McDowell, Katie Byrd, Raymond Doss and Bennie Ray Williams.

James McCowan, Charles Simpson, Kenneth McCormick, and David Rogers were newcomers from Phillips.

Jackie McCombs rejoined the class after moving away to Hayden, and James Hubbard came from Paul Hayne. Betty Skaggs from Richardson, Texas, was welcomed by everyone and later in Sr. I Arbeatha Kennedy, our "big pest" came from Minor.

In 1947-1948, our Junior year everything went along fine, with the exceptions of the talks we had to receive for not studying.

The Junior-Senior picnic, at West Lake, was the delight of every heart. There was only one new student that year, Jane Murphree from Phillips. She was very nice and fitted in well with the class.

In 1948-1949, everyone looked very happy to be a dignified Senior, but later they did find that it meant studying, too.

We had only one new Senior, John F. Rogers, while there were several dropping out. Sara Brown, Clintis Malone and Katie Byrd stopped to get married and Richard Whitten, Gene Wood and Hamil Russell joined the Navy.

As I kept turning the pages I realized that I wasn't reading the book at all, I had been dreaming--dreaming of by-gone days, but they were all pleasant memories of my classmates, memories I will never forget.

JUNIORS

SR. I D

First Row: Miss Knight, Bonnie Raddin, Aline Tarwater, Henry Parker, Johnny Wolford, Faye Trotter, Joyce Roy, Carol Wehunt.
Second Row: Charlotte Stubbs, Joyce Wilson, Ann Woodham, Ann Price, Bill Nation Ruth Peoples.
Third Row: A. C. Sullivan, Hugh Richardson, Harry Russell, Fred Walls, Roy Wilson, Ernest Sellers, Bobby Jo Rogers, George Reese.

HOBBY CLUB

First Row: Gail Barger, Sue Mulvehill, Vennie Jo Crane, Muriel Gipson, Joyce Griffie, Robbie Tilley, Shelby Jean Griffie.
Second Row: Sara Rose Findley, Myrtle Kennedy, Bobbie Nell Goodwin, Norma Jean Bailey, Hyacinth Chamblee, Peggy Bobo, Peggy Swan, Mrs. Suddeth.
Third Row: Melissia Anderson, Sue Murphree, Minnie Ann Sandlin, Doris James, LaClair Rogers, Jo Ann Little, Bobbie Chandler.

SR. I A

First Row: Theus Burton, Ruth Cargile, Janice Creel, Bill Dunning, Jane Brewer, Carolyn Brewer, Billy Cotton, Billy Bailey.
Second Row: Ruby Bramlet, Melba Chandler, Velma Burgett, Muriel Ballard, Inez Booker, Betty Lou Booker, Jo Ann Crane, Carolyn Cannon, Betty Adams, Louise Davidson.
Third Row: Jimmy Boley, Jerry Creel, Jimmy Camp, Anthony Abston, Royce Burgess, Eugene Chambers, Darem Bailey.

SR. I B

First Row: Mrs. Grace, Ray Jones, Howard Hughes, Sylvia Goode, Anna Frank Foster, Deliah Guthrie, Manzie Faucett, Martha Hosenbin, Betty Handley, Maxie Goolsby.
Second Row: Frank Hill, Betty James, Carolyn Hipp, Paul Garst, James Gurley, Edward Hughes, Norris Hallmark, Marlene Hawkins, Braxton Hicks.
Third Row: Harold James, Jimmy Goolsby, Gene Hodo, Palmer Fields, Warren Franks, Earl Hughes, Donald Hall.

SOPHOMORES

SR. II A

First Row: Louise Davis, Jerome Cato, Carolyn Ford, Paul Hodo, Sarah Dorman, Marion Creel, Mrs. Harris.
Second Row: Gail Crowder, Barbara Hall, Juanita Hargett, Wilene Clayton.
Third Row: Walter Cary, Bobby Collins, Ardes Hall, William Earl Arnold, Dewey Cato, Buddy Harris, Robert Hancock.

SR. II B

First Row: Ruby Love, Ruth Love, Reba McKinney, Connie Mulvehill, Richard McCombs, Dorothy Mullins, John Lowery, Lovda Logue.
Second Row: Daphna Myrex, Howard Johnson, Flossie Horst, Joyce Moncrief, Guy Morton, Martha Love, Jerry Hodges, Louise McKinney.
Third Row: Carl Malone, Howard Knox, Robert Loggins, Bob Higgenbothan, Charles McCombs, Leon McCowan, Harold Mullins.

SR. I C

First Row: James Earl Reba, Ruth Lewis, Don McSwain, Willidean Mulvehill, Eddie Kirker, June Pugh, Lois Puttman, R. E. Melvin, Mrs. McCain.
Second Row: Lola Fay Posey, Mollie Knox, David Mitchell, Betty Love, Faye Perkins, Carolyn Lake, Harry McClain, Catherine Lentz.
Third Row: Margaret Limbough, Nancy Jane Page, Billy Love, Don Renshaw, Lewis McGowan, Betty Jean Reed, James Kyle.

SR. I D

First Row: Harold Streetman, Carol Joy Rogers, Connie Whitten, Kenneth Young, Doris Nell Suddeth, Marinox Rogers, T. J. Williams, Mrs. Letha Birchfield.
Second Row: Billy Todd, Betty Ware, Barbara Sharit, Carol Streetman, Verna Tucker, Mary Lile Smith.
Third Row: Bobby Shipman, Rodney Thigpen, Jerry Smith, Charles Tisdell, Berteum Singletary, Kenneth Rogers, Glenn Williams.

FRESHMEN

Jr. III A

First Row: Inez Reaves, Charles Beasley, Margaret Sue Brown, Joyce Griffie, Vennie Jo Crane, Jean Love, Erin Cheshire, Molly Ann Barnes, Bobbie Nell Goodwin.

Second Row: Gail Barger, Arlie Cook, Nola Findley, Jewel Dean Baird, Wallace Love, Ethel Ballard, Patricia Boker, Myrtle Kennedy, Norma Jean Bailey, Ruth Brooks.

Third Row: Thomas Gilbert, Jo Ann Barnett, Charles James, Edward Knox, Clyde Barrow, Edward Henry, Donald Hathcox, Hyacinth Chamblee, Carlene Graham.

Jr. III B

First Row: Jimmie Lou Nicholas, Auvlene Neely, Sue Murphree, John Skinner, Ethel Wolford, Sue Mulvehill, Minnie Ann Sandlin, Mr. Marty.

Second Row: Robert Rogers, Frances Tunstill, Elaine Naylor, Mavis Payne, Betty Jo McClurg, Louise Reeves, Inez Smith, Charles Morgan.

Third Row: Martin McGowan, Gaines Smith, Thomas Nelson, Walter Smith, Jack Thomas, Don Mulvehill, Billy Palmer, Charles Tucker.

Jr. II A

First Row: Carolyn Dorman, Doris James, Muriel Gipson, Peggy Bobo, Jo Ann Little, Richard Burton.
Second Row: Melissia Anderson, Maggie Glass, Lloyd Banes, Donald Farley, Mrs. Suddeth.
Third Row: Sara Rose Findley, Carl Lucas, Leon Bates, Charles Drake.
Fourth Row: Dewight Lankford, Burton Isbell, Arnold Knox, Mark Dennis.

Jr. II B

First Row: Fred St. Martin, Shirley Youngblood, Peggy Swan, Joyce Nicholas.
Second Row: LaClair Rogers, Robbie Tilley, Dot Rhoades, Mary Tarrence, Mrs. Ware.
Third Row: Barbara Nail, Sarah McCombs, Oloene Moore, Bonnie Sandlin, Dwight Park.
Fourth Row: Bart Thompson, Phil Roberts, Derl Rhodes, Hollie Mulvehill, John Ragland, Lynn Wood.

Jr. I A

First Row: Billy Brown, Johnny DuBose, Marlene Harris, Dorothy Findley, Betty Jean Franklin, Mrs. Pittman.
Second Row: Shelby Griffie, Ray Johnson, William Basinger, Marion Bailey.
Third Row: Joe Breakfield, James Barron, Joel James, Bruce Blevins.
Fourth Row: Barbara Carroll, Bobby Chandler, Loanna Burton.
Fifth Row: Peggy Ann Ellis, June Ayers, Geraldine Laney.
Sixth Row: Ollie Gene Franks, Percy Doss, Gene Gurley, Bobby Glaze.

Jr. I B

First Row: Gordon Turley, Billy Morgan, Margaret Williams, Carolyn Brewer, Miss Holdridge.
Second Row: Bobbie Pugh, Faye McCombs, Wanda Naylor, Jerry Rickles, Dick Russell.
Third Row: Holland Rogers, Phillis Wade, Don Kelly, Christine Sloan, Betty Simmons, Clarence Suddeth, Jerome Lee.
Fourth Row. Arvin Moore, Ed Love, Luther Laney, Jimmy Ray, Vernon Patterson
Fifth Row: John Gerry Nail, Joe Nail, Donald Williams.

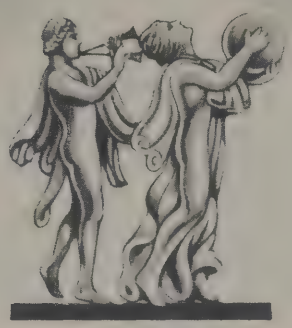

ACTIVITIES

ANNUAL STAFF

Left to Right: Alice Caufield, Bennie Williams, Marie Wilson, Hazel McCombs Charles Moore, Catherine Hipp, Eurleene Collins, Edron Cato, Robert Kennedy, James McCowan, Billy McClurg, Imogene Lee, Mary Clyde Brewer.

STUDENT COUNCIL

Left to Right: Hazel McCombs, Treasurer; A. J. Goodwin, Vice President: Bennie Ray Williams, President; Mary Frances Parks, Secretary.

HONOR SOCIETY

First Row: Gail Crowder, Marion Creel, Aline Tarwater, Lovda Logue, Connie Mulvehill, Reba McKinney.
Second Row: Johnny Wolford, Edron Cato, Herny Parker, A. J. Goodwin, Elanor Bailey, Frankie Parks.

BETA CLUB

First Row: Faye Trotter, Gail Crowder, Marion Creel, Aline Tarwater, Lovda Logue.
Second Row: Johnny Wolford, Edron Cato, Herny Parker, A. J. Goodwin, Dewey Cato, Frankie Parks.

JOURNALISM

First Row: Eurleene Collins, Jane Murphree, Betty Skaggs, Marie Wilson, Helen Jacks, Hazel McCombs, Irene Sims, Mr. Marty

Second Row: Raymond Bolden, Mary Catherine Farmer, Arbeatha Kennedy, Margaret Thomas, Bennie Ray Williams, Lenora Nelson, Alice Caufield, Charles Moore.

Third Row: Robert Kennedy, James Hubbard, Charles Simpson, Johnny Wolford, Henry Parker, James McCowan.

RED CROSS

First Row: Mrs. Grace, LaClair Rogers, Lois Puttman, Johnny Wolford, Jane Murphree, A. J. Goodwin, Eurleene Collins, Marie Wilson, Charles Drake, Eddie Kiker, T. J. Williams.

Second Row: Vennie Jo Crane, Muriel Gipson, Bobby Earl Pugh, Avalen Neeley, Margaret Sue Brown, Sue Mulvehill, Joyce Griffie, Dick Russell, Marion Bailey, Billy Jo Cotton.

Third Row: Jo Ann Crane, Faye Trotter, Marinox Rogers, Sylvia Goode, Harold Mullins, Robert Kennedy, Charles Moore, Norris Hallmark.

BAND

GLEE CLUB

4-H Club Girls

4-H Club Boys

Left to Right: Imogene Lee, Bobbye Anderson, Jane Pearson
Eurleene Collins
Seated: Queen, Betty Jo Skaggs

LAURIE BATTLE REP. Marion Creel GOOD CITIZENSHIP GIRL: Catherine Hipp

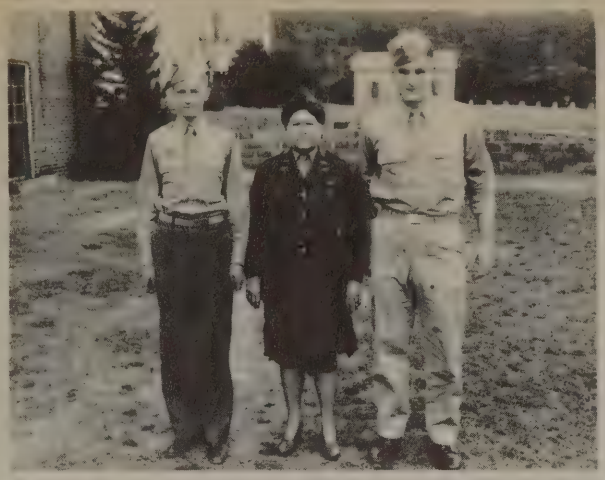

C.A.P.C. Lt. Fred Walls C.A.P.C. Capt. Wayne Wood

Capt. Letha Birchfield

CIVIL AIR PATROL
MORTIMER JORDAN SQUADRON

First Row: Sgt. Robert Hancock, Lt. Sara Dorman, Lt. Carolyn Ford, Cadet Daphna Myrex, Cadet Willene Clayton, Cadet Jane Brewer, Cadet Joyce Roy.

Second Row: Sgt. Ardes Hall, Corp. Bobby Collins, Cadet Charles Tisdale, Cadet Don McSwain, Cadet Bill Dunning, Squad Commander-Capt. Birchfield, Cadet Capt. Wayne Wood.

Third Row: Cadet Melba Chandler, Cadet Billy Todd, Cadet Lt. Billy Morton, Cadet Charles Williams, Corp. Harry Russell.

Fourth Row: Lt. David Rogers, Sgt. Carl Malone, Cadet Harry McLain, Cadet Jerry Hodges, Cadet Bobby Jenkins.

CHEERLEADERS

First Row: Sarah Dorman, Billy Morton, James McCowan, Carolyn Ford.
Second Row: Jane Murphree, Gail Crowder.
Third Row: Arbeatha Kennedy, Head Cheerleader.

MORTIMER JORDAN BASKETBALL RESULTS

MORTIMER JORDAN	68	MINOR	28
MORTIMER JORDAN	31	FAIRFIELD	25
MORTIMER JORDAN	31	CORNER	45
MORTIMER JORDAN	37	HANCEVILLE	19
MORTIMER JORDAN	54	HEWITT	19
MORTIMER JORDAN	48	TARRANT	34
MORTIMER JORDAN	28	SPRINGVILLE	34
MORTIMER JORDAN	45	WEST END	31
MORTIMER JORDAN	35	CULLMAN	29
MORTIMER JORDAN	54	FAIRFIELD	23
MORTIMER JORDAN	47	SPRINGVILLE	35
MORTIMER JORDAN	46	WARRIOR	26
MORTIMER JORDAN	28	CORNER	32
MORTIMER JORDAN	48	LEEDS	23
MORTIMER JORDAN	69	WARRIOR	28
MORTIMER JORDAN	26	CORNER	42
MORTIMER JORDAN	39	CULLMAN	30
MORTIMER JORDAN	46	HANCEVILLE	37
MORTIMER JORDAN	57	ST. BERNARD	33
MORTIMER JORDAN	64	LEEDS	29
MORTIMER JORDAN	23	ST. BERNARD	28

INDIVIDUAL SCORING

Player	Games	T. P.
Bennie Williams	19	211
Charles Moore	18	176
Wayne Wood	19	151
Bert Vines	19	120
Charles Simpson	19	75

ATHLETICS

Left to Right: Coach McCoy, Captain Charles Moore, Co-Captain Wayne Wood, Coach Marty.

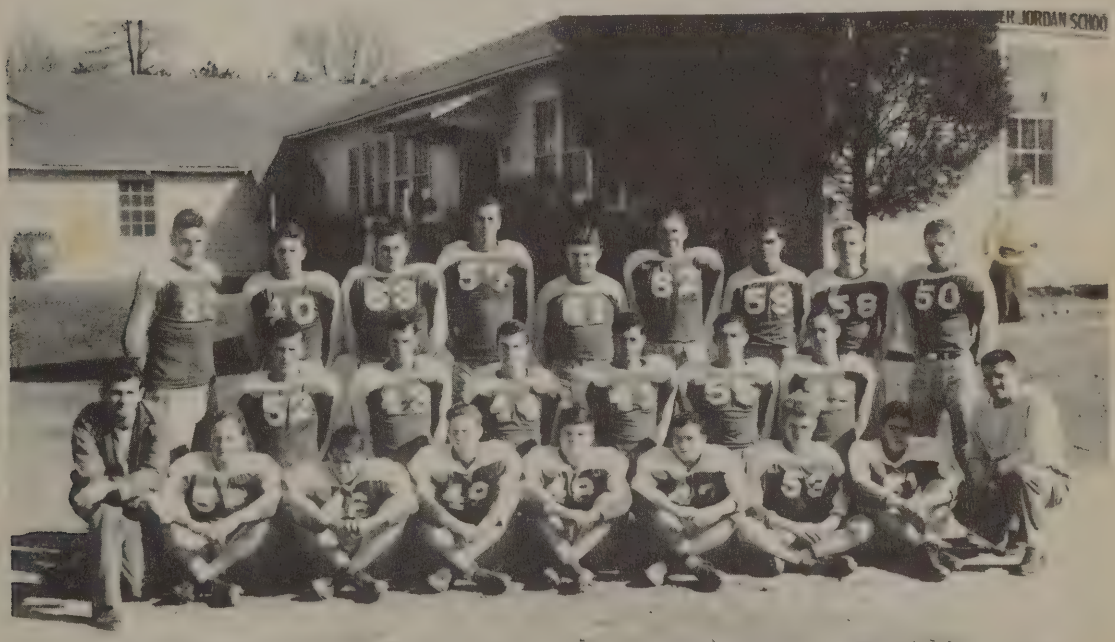

First Row: Coach McCoy, Roy Wilson, Billy Todd, Aubrey Sullivan, Howard Knox, Gene Chambers, Jerry Creel, John Skinner, Coach Marty.

Second Row: Johnny Wolford, Leon McCowan, Charles Simpson, John F. Rogers, Walter Cary, Bert Vines.

Third Row: Co-Captain Wayne Wood, Jerry Hodges, Maxie Goolsby, Charles Pharris, Bill Nation, Norris Hallmark, Harold Mullins, Kenneth Young, Captain Charles Moore.

Charles Moore
Quarterback
ALL STATE

Walter Cary
Halfback

Johnny Wolford
Halfback

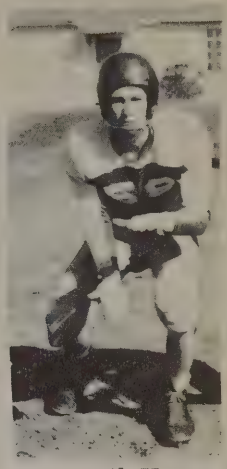

Kenneth Young
Quarterback

Jerry Hodges
End

John F. Rogers
End

Roy Wilson
Guard

Charles Simpson
Guard

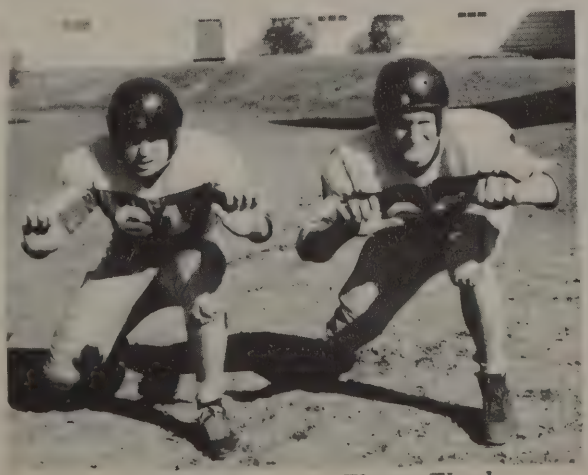

Bill Nation
Tackle

Wayne Wood
Tackle
ALL COUNTY

Harold Mullins
Center

Charles Pharris
Tackle

First Row: Walter Cary, Bennie Williams, Charles Simpson, Charles Moore.
Second Row: Coach McCoy, Bert Vines, Bill Nation, Ardes Hall, Wayne Wood, Jerry Hodges.

Charles Simpson
Forward

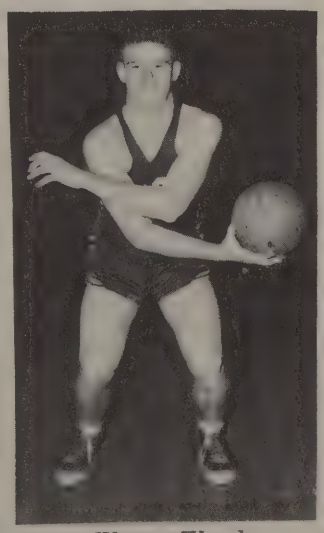

Wayne Wood
Center

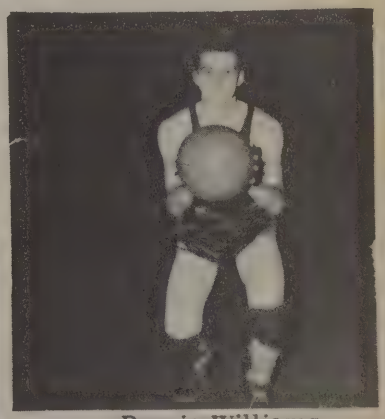

Bennie Williams
Forward
ALL DISTRICT

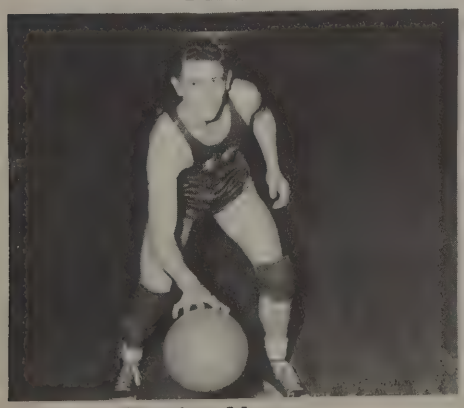

Charles Moore
Guard
ALL DISTRICT

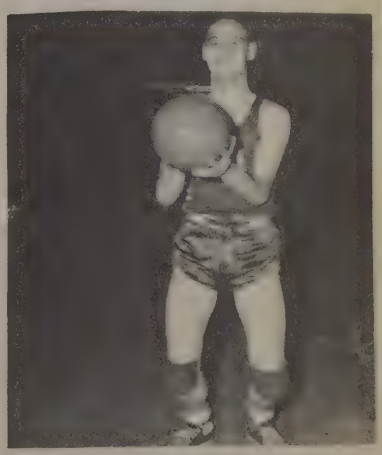

Bert Vines
Guard

ADVERTISING

Compliments
of

McCURRY FURNITURE COMPANY

Complete Home Furnishers

Phone 2271 Warrior, Alabama

Potted Plants
Funeral Wreaths
Corsages

CUNLIFF'S FLOWERS

Mr. I. W. Cunliff
Owner

1037 Pinson St.
Tarrant, Ala.

Every Thing For
Every Sport

WIMBERLY & THOMAS
HARDWARE CO.

2011 First Ave. North
Birmingham, Ala.

Compliments
of

WARRIOR MERCHANTILE
COMPANY

Phone 2661 Warrior, Alabama

Compliments
of

ELKHEAD TOURIST COURT

Gardendale, Alabama

Eat with Us
Home - Cooked Foods
Pastries and Cakes

Phone 4421 Gardendale

Compliments
of

COMMUNITY CO-OP INC.

"Stop Here and Save"
Groceries - Meat - Prdduce = Feed

Phone G'dale 3594 Mt. Olive, Ala.

BEST WISHES TO GRADUATES

BEST AUTO SUPPLY

1618 Pinson Street

Tarrant, Ala.

Phone 52-2638

FRANK MORGAN
BUILDING SUPPLY COMPANY

Hardware and Auto Parts
Complete Line Building Supplies

Warrior, Alabama

When You "Say It With Flowers"
Say It With Ours

MONTGOMERY'S FLOWERS
For All Occasions

413 No. 21st. Street Phone 3-7236

Birmingham, Alabama

IDEAL BEAUTY SHOPPE

Featuring

Experienced Beauty Operators

Operators

Lily Ellis Hazel Mitchell

Warrior, Ala. Phone 3311

Good Food Modern Rest Rooms
Gas Heat Hot Showers

Trailer Park Tourist Rooms

BUCK HORN CAFE
Operators: Mr. and Mrs. Snow Fields
18 Miles North of Birmingham
Highway 31

Phone 4541 Morris, Ala.

SMITH'S WATCH SHOP
Jewelry
Watch Repairing

Compliments
of

GILLESPIE CAFE

Compliments
of

LEWIS FUNERAL HOME
LEWIS FLOWER SHOP

Warrior, Ala.

Phone 4501 Phone 22612

BAILEY SERVICE STATION
R. V. Bailey

Gas, Oil, Washing and
Certified Lubrication

3401 No. 27th St. Phone 7-9501

Birmingham, Alabama

Texaco Products

NORTHSIDE TIRE COMPANY, INC.

General Repair Service

Lubrication - Washing

Simonizing

2101 6th Ave. North

Birmingham, Alabama

Hugh Hillhouse, Mgr.

Tele. 3-3855

Mark the occasion with a

Photo Reflex Portrait

Let the unique Mirror Camera of your
official Yearbook photographer be
your recorder of all memorable occasions

Photo Reflex Studio 4th Floor

Loveman's

LOOKING FOR LUMBER? SEE LOPER!

No Order Too Small -- Nor Too Large

KILN AND AIR DRIED

Yellow Pine

Hardwood

Mouldings

Ray E. LOPER LUMBER COMPANY, INC.

MORRIS, ALABAMA Phone 8101

Night Phone 2652, Warrior, Alabama

COMPLIMENTS
OF

EARL T. ROGERS

THE VARIETY STORE
MORRIS, ALA.

WE SELL ONLY THE
BEST

SAVE MONEY

Buy Your Lumber

Rough and Dressed

From

JOHN F. ROGERS

Phone 2635 Morris, Ala.

BAKER'S

Tarrant's Modern Dry Cleaners

1113 Ford Avenue

Tarrant, Ala.

Phone 52-2044

COMPLIMENTS

of

A FRIEND

COMPLIMENTS

of

"HUFFSTUFFLERS"

LINN MOORE

Flower Shop

2902 North 27th Street

Birmingham, Ala.

Phone 42408

Phone 54-8016

FULTON SPRINGS SERVICE STATION

Washing - Lubrication

Road Service

24 Hr. Wrecker Service

Highway 31 North

DIXIE SPORTING GOODS

EVERYTHING IN SPORTS

1911-5th Avenue North

Birmingham, Alabama

BARBECUE

ARGO'S BARBECUE

GARDENDALE

SHORT ORDERS

&

BAKED IN OUR OWN KITCHEN.

COMPLIMENTS
of
P. N. HODGES

GROCERIES, FEED, HARDWARE

Gardendale, Alabama

We wish to thank Hazel McCombs and Marie Wilson for their diligent and untiring efforts in the assembling of our Annual. Also many thanks go to Betty Jo Skaggs and Katherine Hipp for their work.

Senior Class and Sponsors

DAV-SON CORK BACK BULLETIN BOARDS

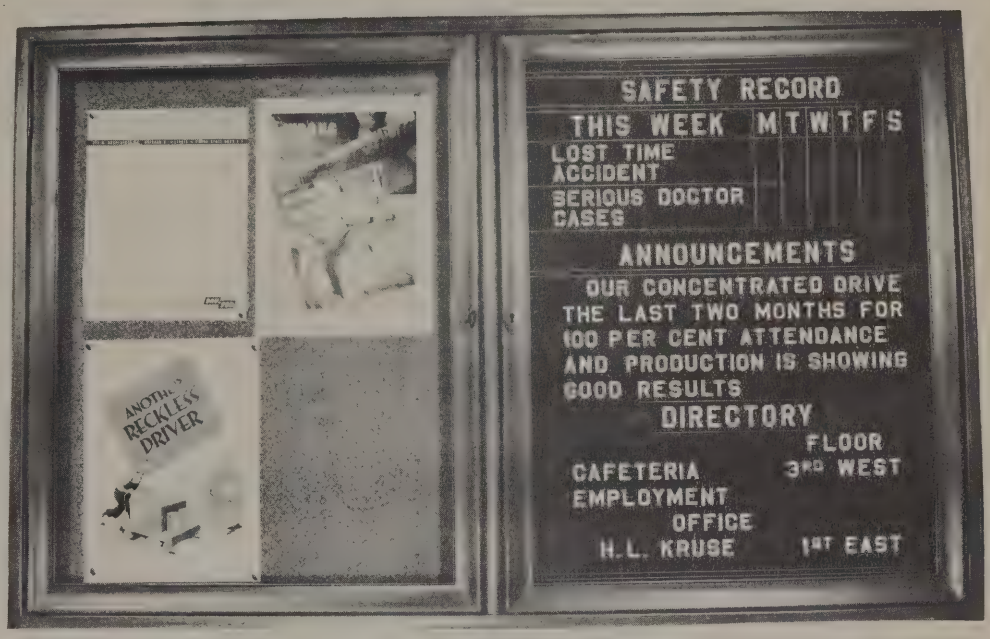

DAV-SON cork back and changeable letter bulletin boards are constructed with light walnut finish frames. The cork posting surface consists of ¼ inch cork mounted on ¼ inch 3-ply veneer. The changeable letter insert is of grooved wood felt covered. These bulletins are made to endure as only the finest of materials are used in their construction.

Bulletin board with two set in glass doors. Both sides cork.

STYLE: TWO SET IN GLASS

30" x 48"	$30.00
30" x 60"	32.50
36" x 48"	31.25
36" x 60"	36.25

ALL PRICES F. O. B. CHICAGO

FOR USE IN
SCHOOLS
CHURCHES
FACTORIES
OFFICES
STORES
CLUBS
PUBLIC BUILDINGS

Bulletin board with two set in glass doors. One side cork the other changeable letter insert.

(Letters are not included)

30" x 48"	$44.85
30" x 60"	51.40
36" x 48"	49.40
36" x 60"	59.35

SPECIAL ASSORTMENT OF 600 ¾ AND 1 INCH LETTERS $12.00

THESE BULLETIN BOARDS ARE FITTED WITH A LOCK AND KEY TO INSURE NO UNAUTHORIZED CHANGE OR ANNOUNCEMENTS.

DAV-SON

DISTRIBUTORS: SCHOOL GIFT SERVICE
4925 GLENDALE
KANSAS CITY 4, MISSOURI

WE HAVE A CHANGEABLE LETTER OR CORK BULLETIN FOR EVERY NEED—CONSULT US

Compliment Your Letter
WITH
Johnhans Stationery
Your Dealer Has It!

2/10/2017
3935405 5
00
HF GROUP - IN